



राष्ट्रीय मूल्यांकन एवं प्रत्यायन परिषद

विश्वविद्यालय अनुदान आयोग का स्वायत्त संस्थान

NATIONAL ASSESSMENT AND ACCREDITATION COUNCIL

An Autonomous Institution of the University Grants Commission

Certificate of Accreditation

*The Executive Committee of the
National Assessment and Accreditation Council
is pleased to declare*

*Government Swami Vivekanand College, Bodla
Bodla, Dist. Kabirdham, affiliated to Hemchand Yadav Vishwavidyalaya,
Chhattisgarh as
Accredited*

*with CGPA of 1.85 on four point scale
at C grade
valid up to June 13, 2027*

Date : June 14, 2022



S. C. Sharma
Director

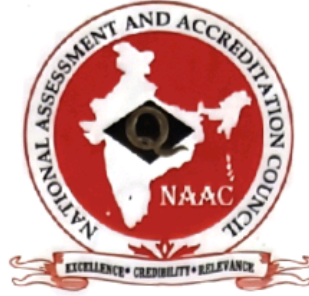

राष्ट्रीय मूल्यांकन एवं प्रत्यायन परिषद

विश्वविद्यालय अनुदान आयोग का स्वायत्त संस्थान

NATIONAL ASSESSMENT AND ACCREDITATION COUNCIL

An Autonomous Institution of the University Grants Commission

Quality Profile

Name of the Institution : Government Swami Vivekanand College, Bodla

Place : Bodla, Dist. Kabirdham, Chhattisgarh

Criteria	Weightage (W_i)	Criterion-wise Weighted Grade Point (Cr WGP _i)	Criterion-wise Grade Point Averages (Cr WGP _i / W_i)
I. Curricular Aspects	100	145	1.45
II. Teaching-Learning and Evaluation	350	808	2.31
III. Research, Innovations and Extension	110	050	0.45
IV. Infrastructure and Learning Resources	100	208	2.08
V. Student Support and Progression	120	185	1.54
VI. Governance, Leadership & Management	092	186	2.02
VII. Institutional Values and Best Practices	100	219	2.19
Total	$\sum_{i=1}^7 W_i = 972$	$\sum_{i=1}^7 (Cr WGP_i) = 1801$	

$$\text{Institutional CGPA} = \frac{\sum_{i=1}^7 (Cr WGP_i)}{\sum_{i=1}^7 W_i} = \frac{1801}{972} = \boxed{1.85}$$

Grade =

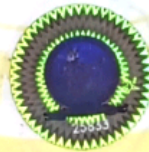

Date : June 14, 2022

S. C. Sen
Director

- This certification is valid for a period of Five years with effect from June 14, 2022
- An institutional CGPA on four point scale in the range of 3.51 - 4.00 denotes A'' grade, 3.26 - 3.50 denotes A' grade, 3.01 - 3.25 denotes A grade, 2.76 - 3.00 denotes B'' grade, 2.51 - 2.75 denotes B' grade, 2.01 - 2.50 denotes B grade, 1.51 - 2.00 denotes C grade
- Scores rounded off to the nearest integer